# ORIENTATIONS POSSIBLES À L'ISSUE DU BAC STL-Biotechnologies

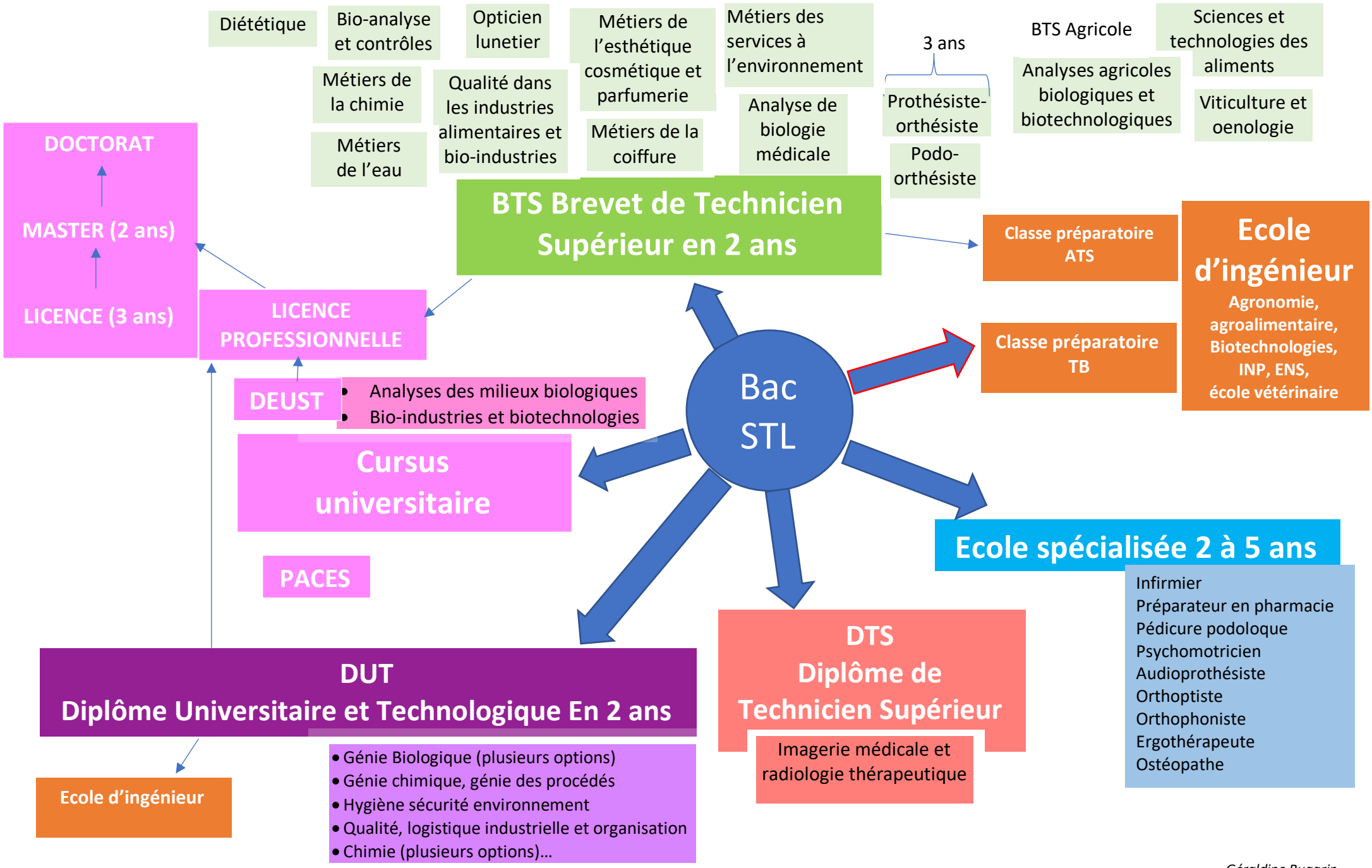


*Géraldine Bugarin*